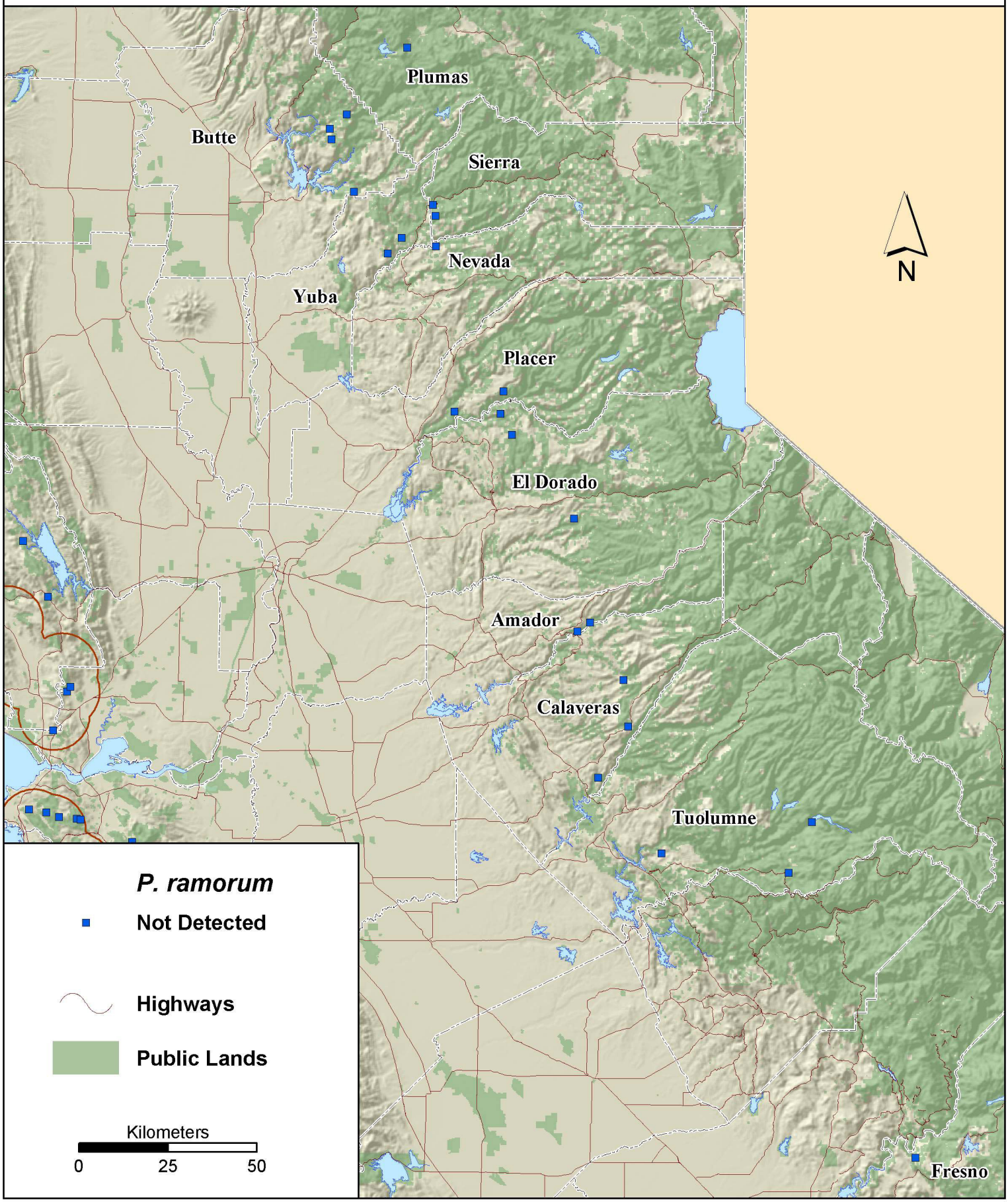California Ground Survey for *P. ramorum* 2004: Sierra Nevada Counties